

24" x 42" Urinal Screen Elevations

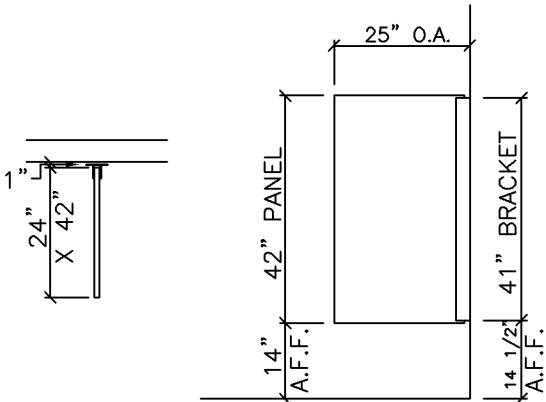

Type A
Check Box

WALL HUNG

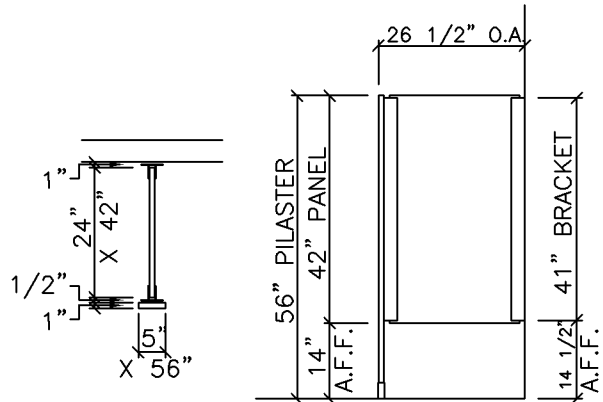

Type B
Check Box

FLOOR SUPPORTED

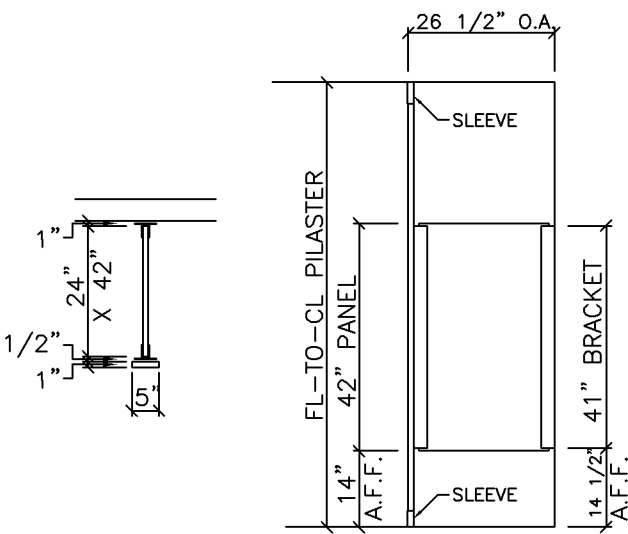

Type C
Check Box

FLOOR TO CEILING

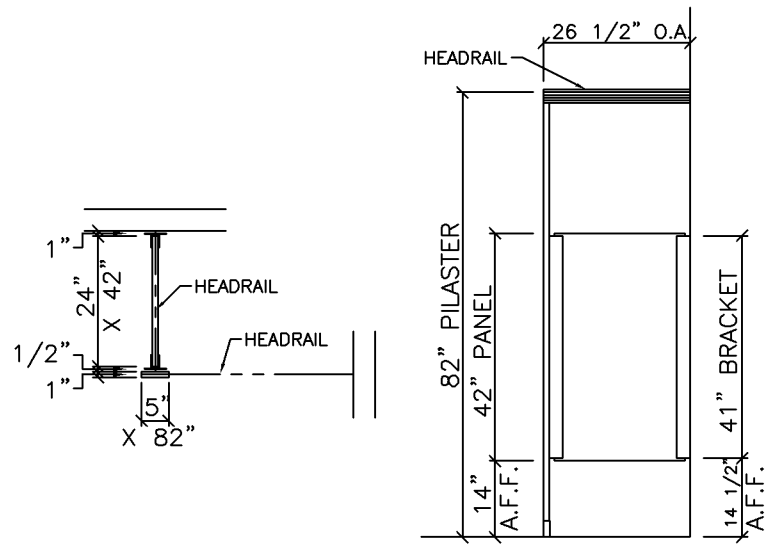

Type D
Check Box

HEADRAIL BRACED

COMTEC / CAPITOL INDUSTRIES

600 WINFIELD AVE. SCRANTON, PA. 18507 1(800)-445-5148

STANDARD ELEVATIONS

(Drawings are not to scale)

- *Urinal Screens/ Privacy Screens
- *41" Continuous Brackets

Note: "Job-Specific Specifications" for all orders are located on the top of the shop drawing layouts.

*** HEATSINC NOTE:** Heatsinc is to be placed on the bottom of the panels & doors. (If specified)

PLEASE VERIFY:

PLEASE CHECK ONE OF THE ABOVE BOXES FOR THE APPROPRIATE STYLE SCREEN YOU ARE REQUESTING.

NOTES:

1. STANDARD SCREENS SIZES ARE 24" X 42" & 18" X 42" ALTHOUGH CUSTOM SIZES ARE AVAILBLE UPON REQUEST.
2. ANY SCREEN OVER 30" IS RECOMMENDED TO HAVE A FLOOR SUPPORTED PILASTER.

CUSTOMER NOTES:

55" Screen Elevations

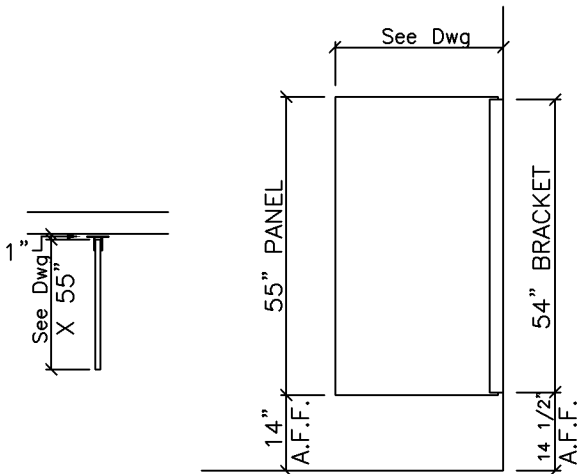

Type A
Check Box WALL HUNG

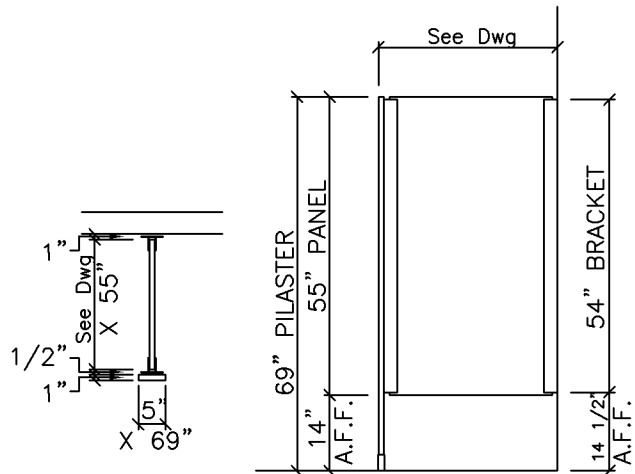

Type B
Check Box FLOOR SUPPORTED

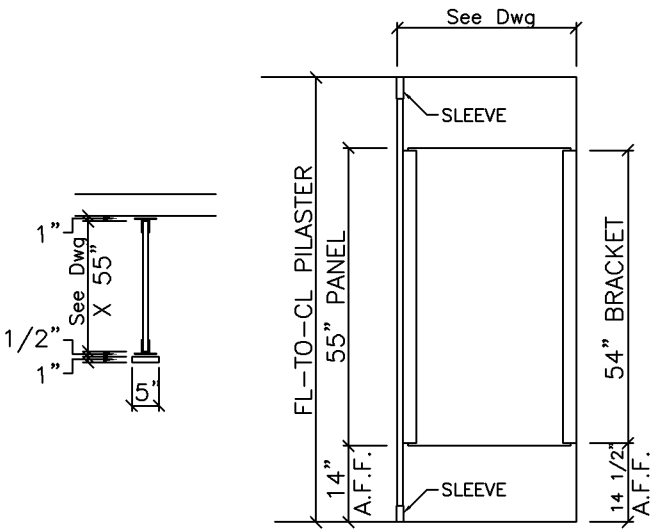

Type C
Check Box FLOOR TO CEILING

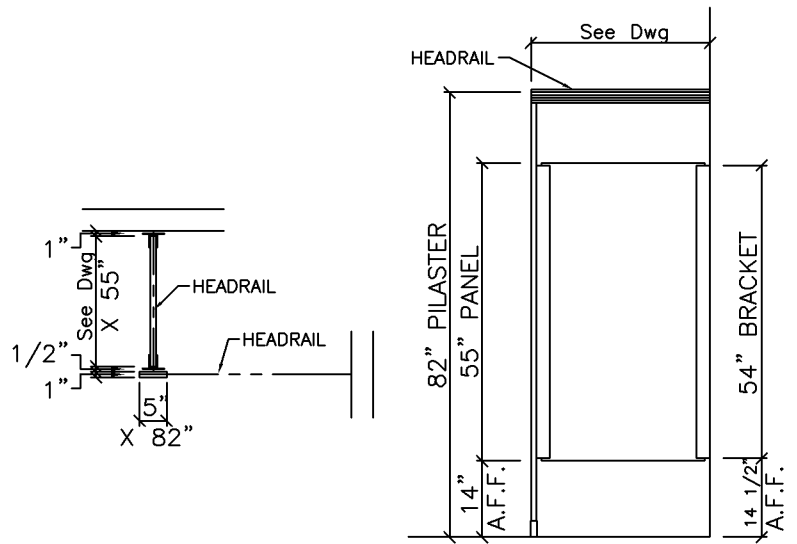

Type D
Check Box HEADRAIL BRACED

COMTEC / CAPITOL INDUSTRIES

600 WINFIELD AVE. SCRANTON, PA. 18507 1(800)-445-5148

STANDARD ELEVATIONS

(Drawings are not to scale)

- *Urinal Screens/ Privacy Screens
- *54" Continuous Brackets

Note: "Job-Specific Specifications" for all orders are located on the top of the shop drawing layouts.

*** HEATSINC NOTE:** Heatsinc is to be placed on the bottom of the panels & doors. (If specified)

PLEASE VERIFY:

PLEASE CHECK ONE OF THE ABOVE BOXES FOR THE APPROPRIATE STYLE SCREEN YOU ARE REQUESTING.

NOTES:

1. STANDARD SCREENS SIZES ARE 24" X 42" & 18" X 42" ALTHOUGH CUSTOM SIZES ARE AVAILBLE UPON REQUEST.
2. ANY SCREEN OVER 30" IS RECOMMENDED TO HAVE A FLOOR SUPPORTED PILASTER.

CUSTOMER NOTES:

24" x 42" Urinal Screen Elevations

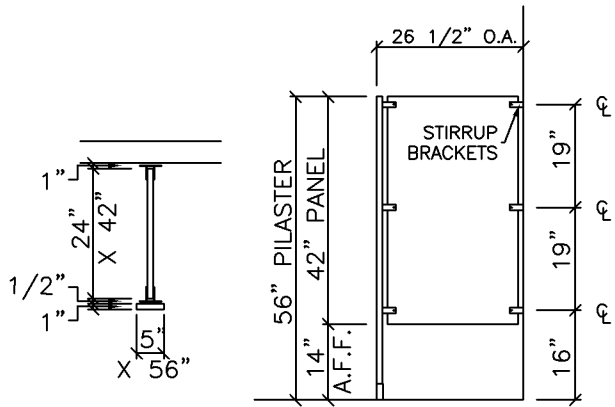
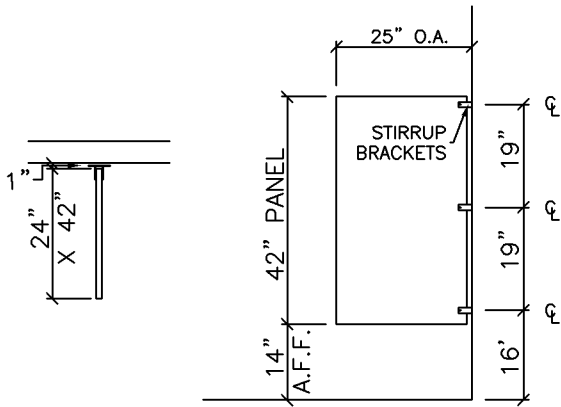

Type A
Check Box WALL HUNG

Type B
Check Box FLOOR SUPPORTED

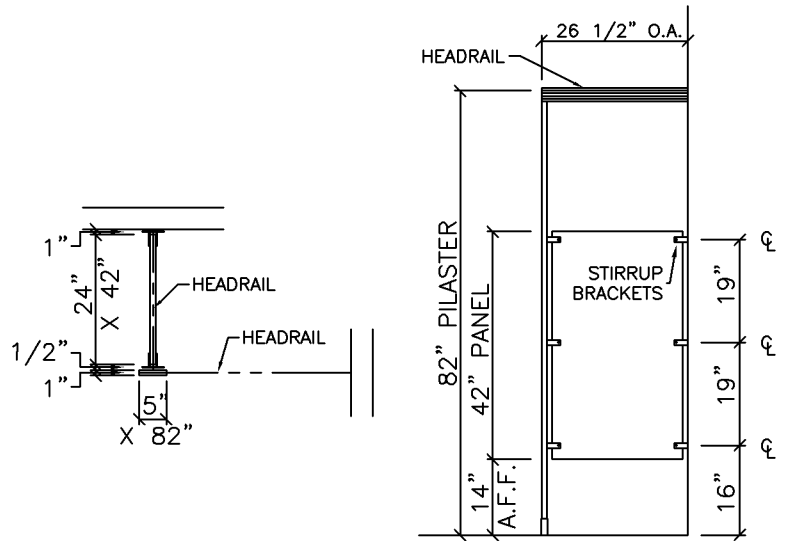
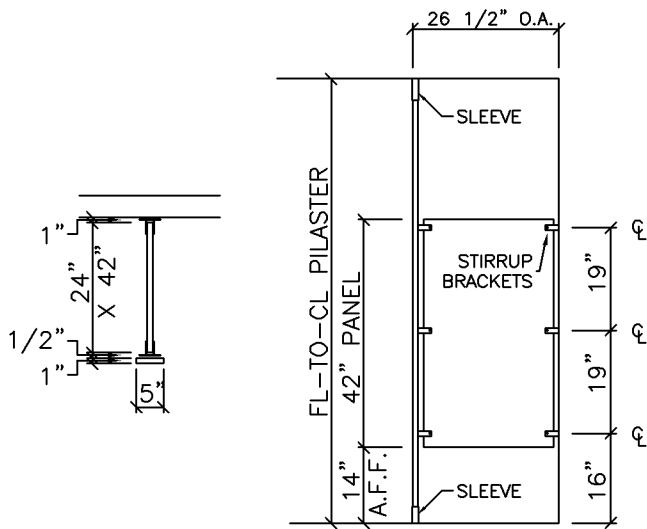

Type C
Check Box FLOOR TO CEILING

Type D
Check Box HEADRAIL BRACED

COMTEC / CAPITOL INDUSTRIES

600 WINFIELD AVE. SCRANTON, PA. 18507 1(800)-445-5148

STANDARD ELEVATIONS

(Drawings are not to scale)

- *Urinal Screens/ Privacy Screens
- *Stirrup Brackets

Note: "Job-Specific Specifications" for all orders are located on the top of the shop drawing layouts.

* HEATSINC NOTE: Heatsinc is to be placed on the bottom of the panels & doors. (If specified)

PLEASE VERIFY:

PLEASE CHECK ONE OF THE ABOVE BOXES FOR THE APPROPRIATE STYLE SCREEN YOU ARE REQUESTING.

NOTES:

1. STANDARD SCREENS SIZES ARE 24" X 42" & 18" X 42" ALTHOUGH CUSTOM SIZES ARE AVAILBLE UPON REQUEST.
2. ANY SCREEN OVER 30" IS RECOMMENDED TO HAVE A FLOOR SUPPORTED PILASTER.

CUSTOMER NOTES:

55" Screen Elevations

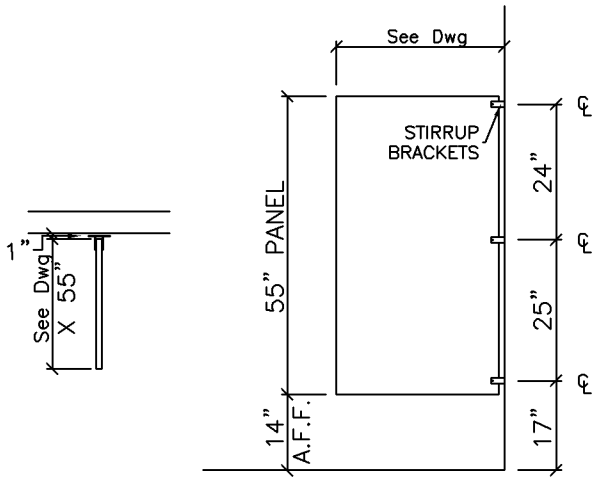

Type A
Check Box WALL HUNG

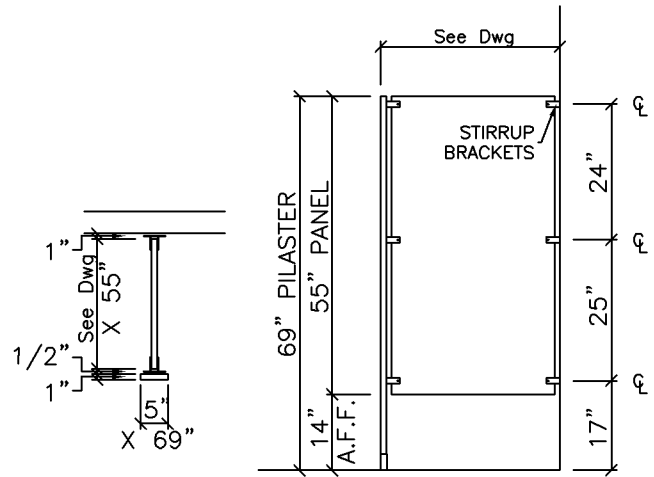

Type B
Check Box FLOOR SUPPORTED

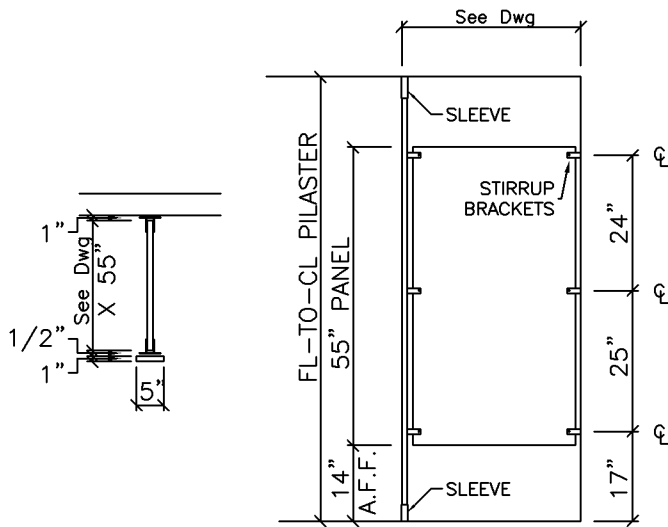

Type C
Check Box FLOOR TO CEILING

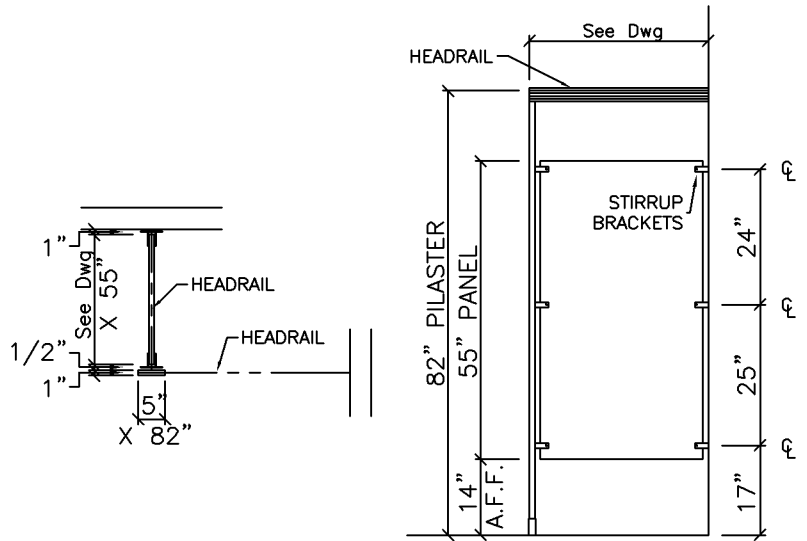

Type D
Check Box HEADRAIL BRACED

COMTEC / CAPITOL INDUSTRIES

600 WINFIELD AVE. SCRANTON, PA. 18507 1(800)-445-5148

STANDARD ELEVATIONS

(Drawings are not to scale)

- *Urinal Screens/ Privacy Screens
- *Stirrup Brackets

Note: "Job-Specific Specifications" for all orders are located on the top of the shop drawing layouts.

*** HEATSINC NOTE:** Heatsinc is to be placed on the bottom of the panels & doors. (If specified)

PLEASE VERIFY:

PLEASE CHECK ONE OF THE ABOVE BOXES FOR THE APPROPRIATE STYLE SCREEN YOU ARE REQUESTING.

NOTES:

1. STANDARD SCREENS SIZES ARE 24" X 42" & 18" X 42" ALTHOUGH CUSTOM SIZES ARE AVAILBLE UPON REQUEST.
2. ANY SCREEN OVER 30" IS RECOMMENDED TO HAVE A FLOOR SUPPORTED PILASTER.

CUSTOMER NOTES: